

# FieldLynx

## Quick Start Guide

### Introduction

The following guide will walk you through the installation, database setup and use of FieldLynx followed by event-specific setup for Throws, Horizontal Jumps, and Vertical Jumps. If at any point you need additional help, please contact Tech Support: [support@finishlynx.com](mailto:support@finishlynx.com).

### Step 1 Installation

- Locate the FieldLynx installer (FL #.##.exe) from the Lynx USB drive or the download the program from [www.finishlynx.com](http://www.finishlynx.com)
- Right-click on the installer and click **Run as Administrator**.
- Follow the prompts to complete the install.

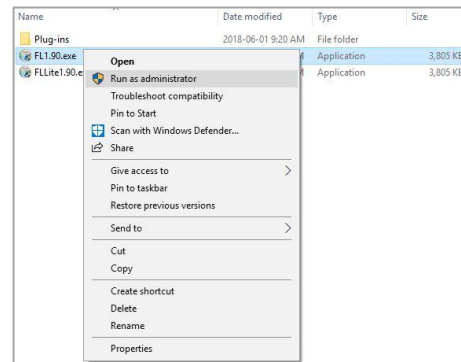

### Step 2 Configure the Computer/Tablet Network Settings

- From the Windows start menu search for the **Network and Sharing Center**.
- Click **Change Adapter settings**.
- Right-click on the Wi-Fi connection; select **Properties**.
- Select **Internet Protocol Version 4 (TCP/IPv4)** then **Properties**.
- Select **Use the Following IP address:** and enter the desired IP address of the computer.
- Enter the subnet mask of **255.255.255.0**
- Click **OK** and close the windows.

**Note:** FieldLynx tablets will typically be assigned as 192.168.0.100 and up.

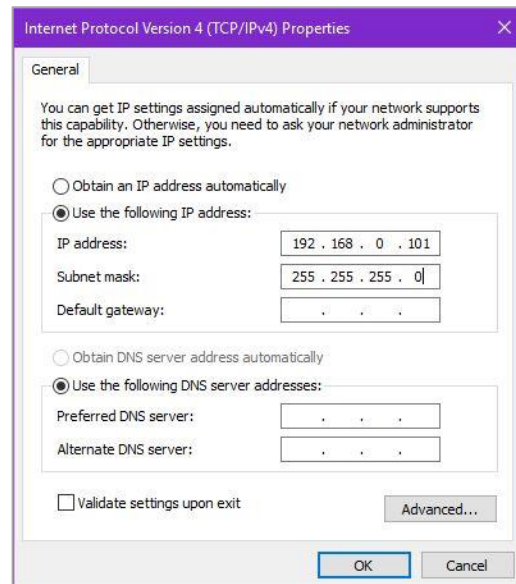
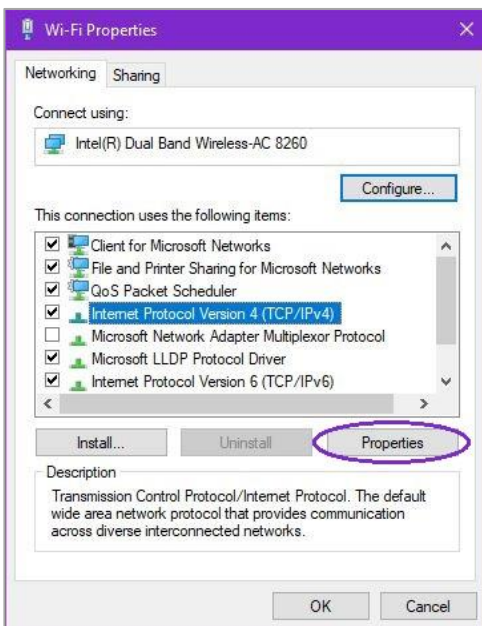

- Connect to the access point from the list of available Wi-Fi connections.



### Step 3 Disable the Windows Firewall

- Search for the **Control Panel** from the windows start menu.
- Find **Windows Firewall**.
- Select **Turn Windows Firewall on or off**.
- Turn off the firewall for each connection type.

#### Notes:

- The firewall may be controlled by antivirus software which would need to be removed before turning the firewall off.
- Alternatively, you can allow the FieldLynx program through the firewall.

### Step 4 Configure the Database Options

- Open the FieldLynx Program and navigate to **Options / Preferences**.
- Click the **Database** tab.
  - Select how often to update the database.
  - Set the **IP Address**: of the NetExchange computer.
  - Set the **Port Number**: to the number listed in NetExchange.

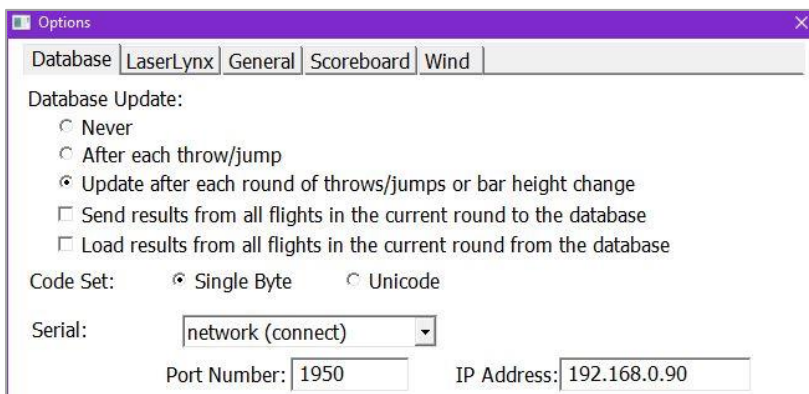

- Load an event by clicking 
  - Click **Load Schedule** and select the desired event.
  - Alternatively, you can enter the Event-Round-Heat number of the desired event.

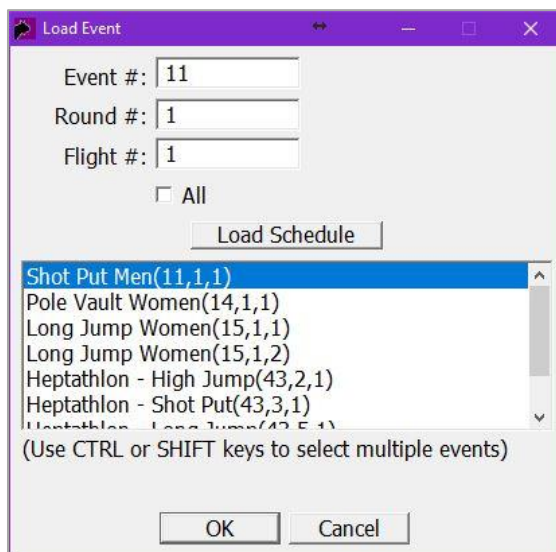





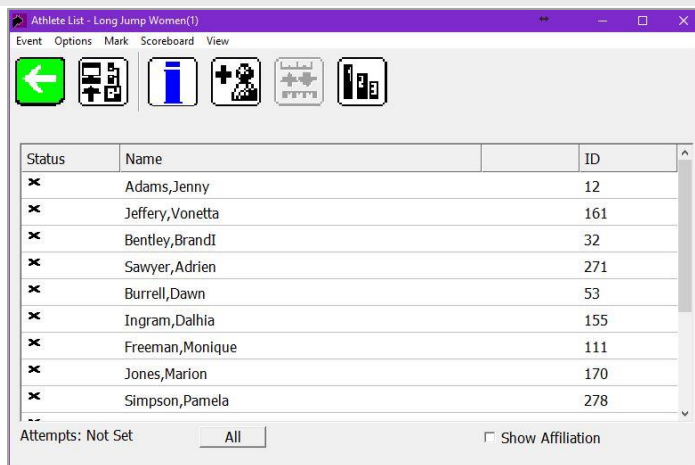

## General FieldLynx Instructions (Applies to all events)

### Step 1 Select Event

- a. Select the desired event by clicking the event name, round, and flight from the Main Window.
  - i. A new window will open with the Athlete List.
- b. Click the Event Setup icon 
  - i. Please refer to Page 5 of the QSG for event-specific setup instructions.



### Step 2 Check-in Competitors

- a. Check competitors in by tapping the  icon. Set the athlete to **Check-in**, **Suspend**, or **Set Athlete 'Up'**.
  - i. For horizontal jumps, also set the **jump board**.
  - ii. For vertical jumps, also set the **opening height**.
  - iii. For pole vault, also set the **depth**.
- b. You will see the following indicators next to the athlete name:
  - i.  Athlete is **Up**
  - ii.  Athlete is **Next**
  - iii.  Athlete is **Waiting**

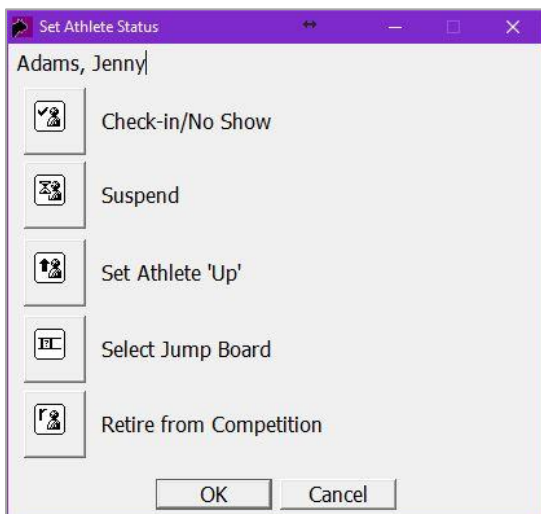

### Step 3 Add a Competitor (Optional)

- a. Click 
- b. Add the athlete information.







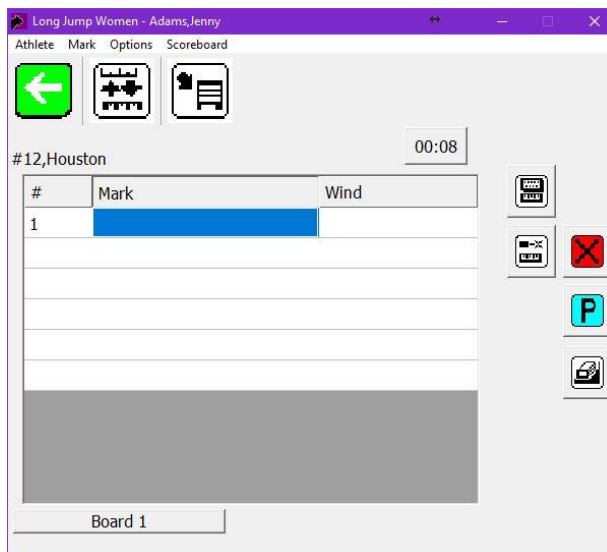

### Step 4 Entering Athlete Marks

a. Tap on the competitor up next. The mark entry screen appears:







b. Record the competitor's mark.

	Tap and enter the values using the keyboard.		Clears height (vertical jumps)
	Then, click.		
	To return to the flight sheet. Repeat for all competitors.		Foul
	To erase the mark and enter a new one.		Pass

c. Once results are complete click **Event / Send Results** or click:



d. Other icons (additional plug-ins may be required)

	Display the current standings		Obtain a measurement from a laser
	Convert from English to metric or metric to English		Obtain a wind reading
	Send mark or standings to the scoreboard		



## Event-Specific Information

Setting up the events will differ slightly depending on the type on event.  
See the specific event setups below.

### Event 1 Throws

- Choose **Metric** or **English**.
- Set up the attempts.
- If LaserLynx is used, select the circle radius and set the control measurements (see LaserLynx QSG for details).

#	Name	Offset
1	Board 1	N/A
2	Board 2	0.000
3	Board 3	0.000
4	Board 4	0.000
5	Board 5	0.000
6	Board 6	0.000

### Event 2 Horizontal Jumps

- Choose **Metric** or **English**.
- Set up the attempts.
- If LaserLynx is used, set the boards and each boards offset from the first board.
- If LaserLynx is used, set the control measurements measuring the distance to the near and far side of the board

**Note:** You can set an athlete's board when checking in each individual athlete.

#	Name	Offset
1	Board 1	N/A
2	Board 2	0.000
3	Board 3	0.000
4	Board 4	0.000
5	Board 5	0.000
6	Board 6	0.000

### Event 3 Vertical Jumps

- Choose **Metric** or **English**.
- Set the **Alive Groups**.
- Enter the starting height, end height, and intervals. Click **Apply**.

**Notes:**

- Athlete starting heights can be entered when checking in each individual athlete.
- Bar heights can be edited by clicking **View**.

#	Name	Offset
1	Board 1	N/A
2	Board 2	0.000
3	Board 3	0.000
4	Board 4	0.000
5	Board 5	0.000
6	Board 6	0.000